

SCHEDULE OF JOINERY

D1	DOORS	3'0" x 7'0"	2.0
D2	"	3'0" x 7'0"	2.0
D3	"	2'6" x 7'0"	1.8
W1	WINDOWS	4'0" x 4'0"	1.2 x 1.2
W2	"	4'0" x 3'0"	1.2 x .92
V1	VENTILATORS	3'0" x 2'0"	.92 x .61

AREA DETAILS

TOTAL PLOT AREA : 760 Sft (or) 70.604 m²
 TOTAL PLINTH AREA : 447 Sft (or) 41.52 m²
 COVERAGE : 59% F.S.I. : 0.597

INDEX

PROPOSALS SHOWN	THUS	8
ROADS	"	8
BOUNDARY LINE	"	8

PROPOSED RESIDENTIAL BUILDING IN PLOT NO 49, S.NO 138/10, THIRU-VI-KA-NAGAR, THIRUNINRAVUR VILLAGE SRIPERUMBUDUR TALUK, THIRUNINRAVUR TOWN PANCHAYAT.

SCALE 1"=8'0"

OWNER: *S. Prakasham*
S. PRAKASAM

K. Sharmuga Sundaram
K. Sharmuga Sundaram, D.C.E.
 LICENCED SURVEYOR & CONSULTING ENGINEER
 Thiruninravur Town Panchayat
 303, M. T. H. Road,
 Thiruninravur, R. S-602 024.

LICENSED SURVEYOR.

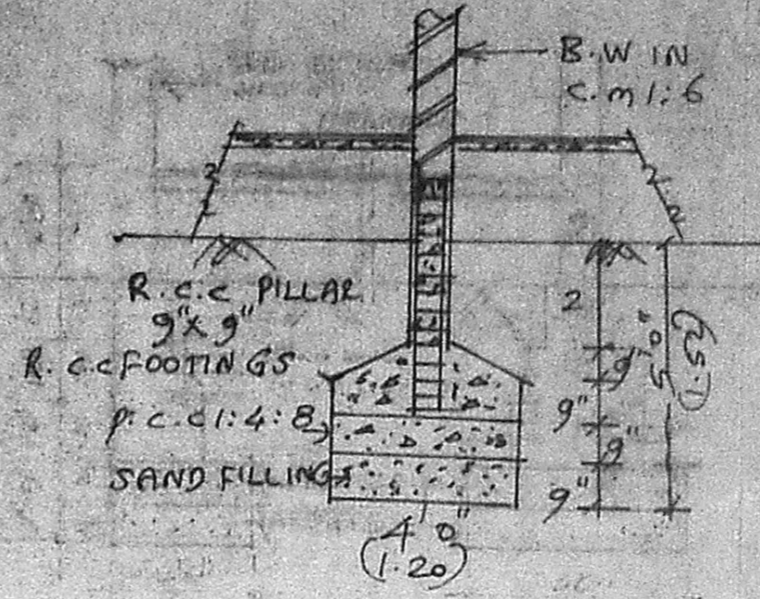

TYPICAL FOUNDATION DETAILS.

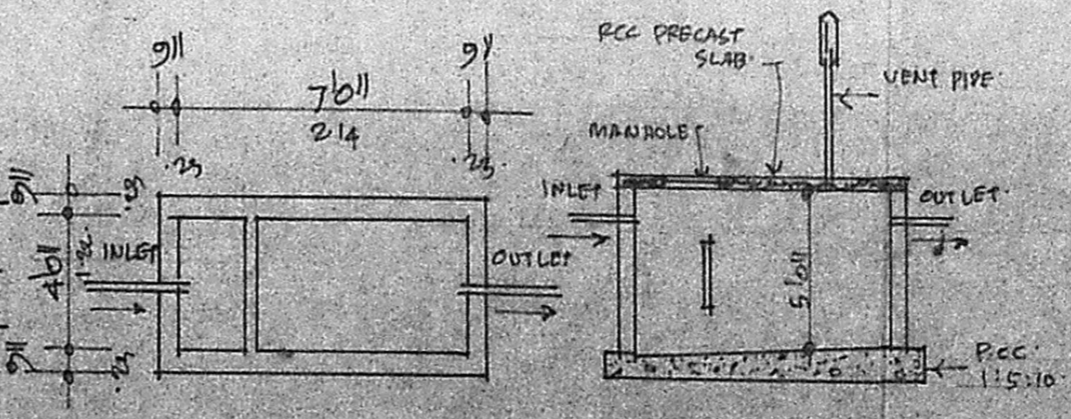

DETAIL OF SEPTIC TANK.

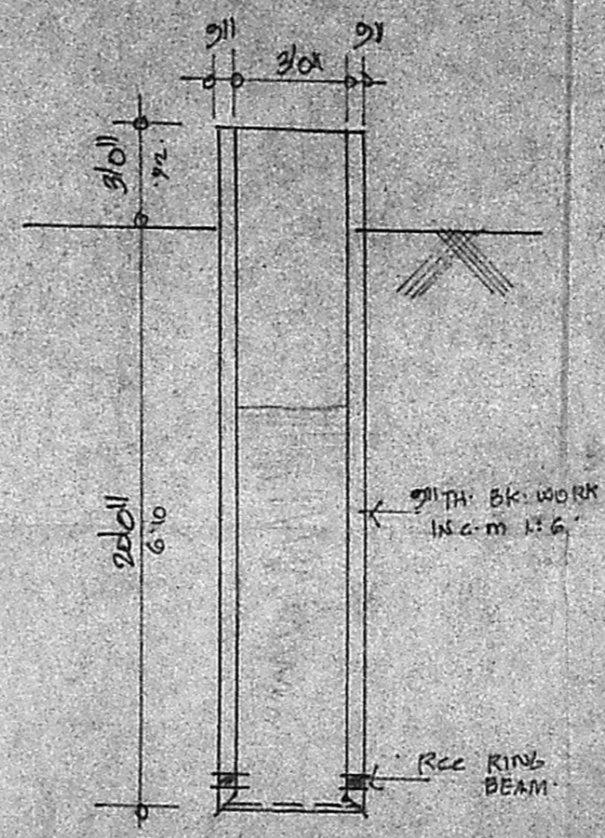

WELL DETAIL.

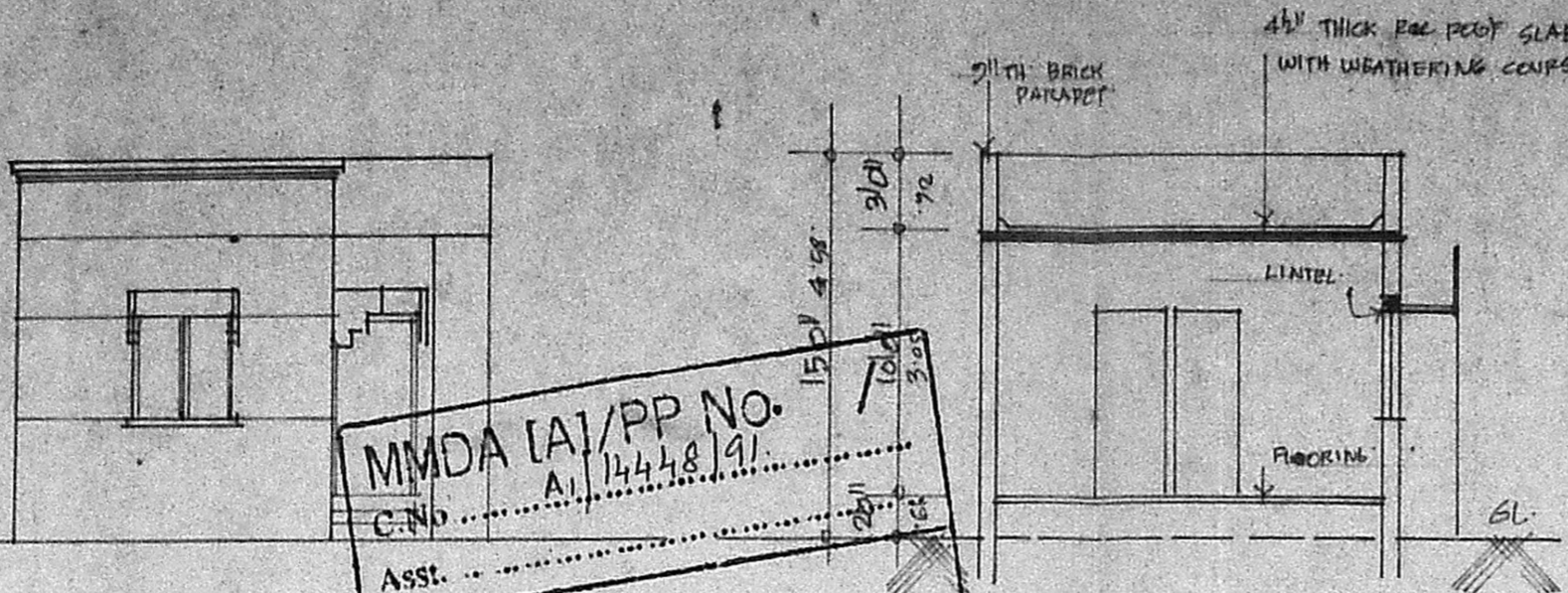

ELEVATION

SECTION AT 'A-B'

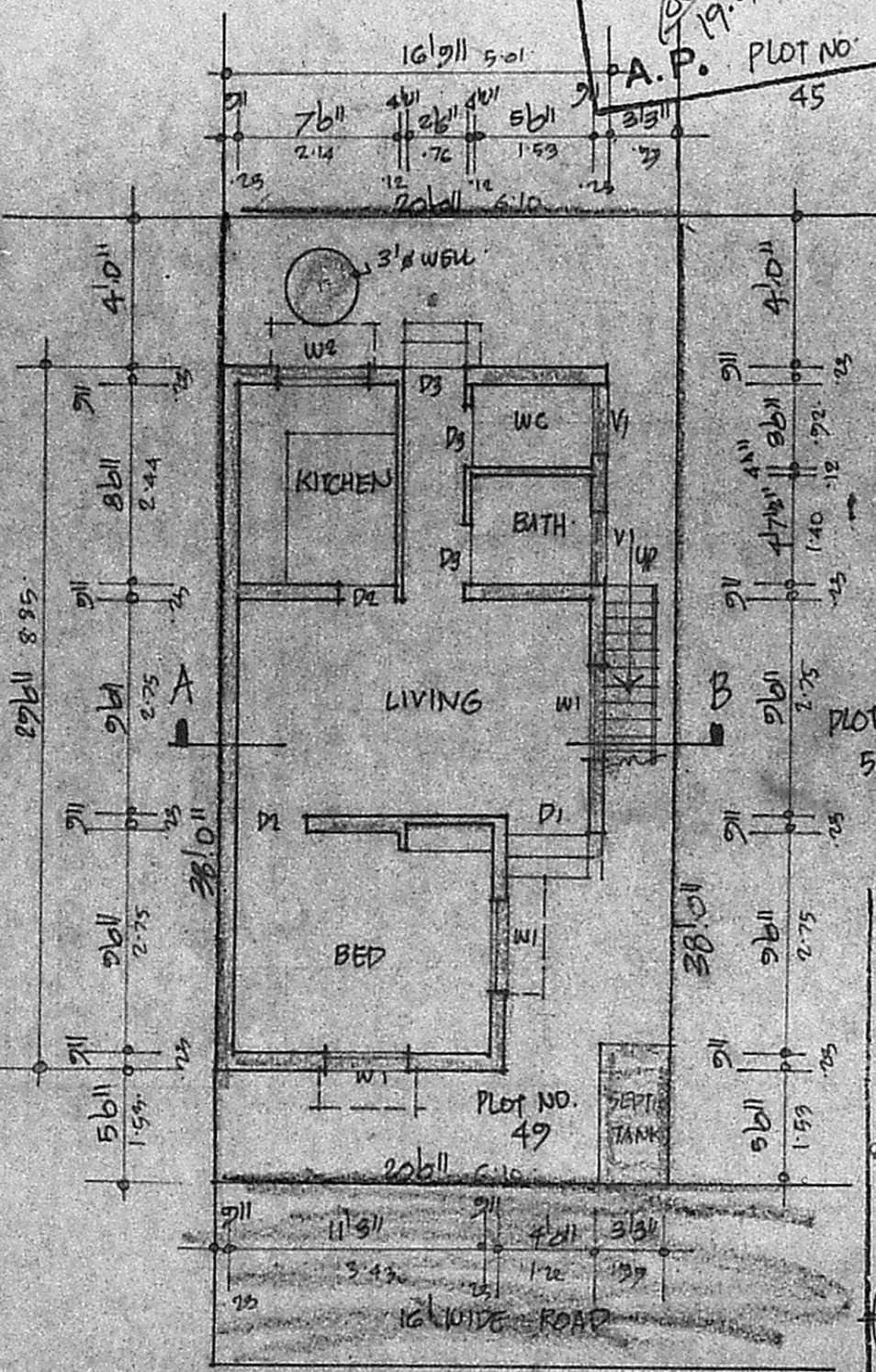

PLAN & SITE PLAN

Planning Permit No. **4/1353/19**

APPROVED

SUBJECT TO THE CONDITIONS IN THIS OFFICE ORDER.

No. **01/14448/91** Dtd. **21/11/91**

S. Prakasham

FOR MEMBER SECRETARY
 MADRAS METROPOLITAN DEVELOPMENT AUTHORITY
 MADRAS 600 008.

KEY PLAN NOT TO SCALE

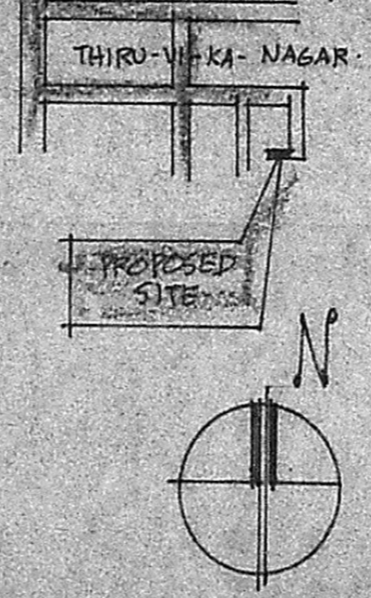

MMDA (A)/PP NO. **A/14448/91**
 C.No. **150/458**
 Asst. Scrutiny **18/6991**
 PART I
 PART II
 19.9.
 D.P.
 A.P. PLOT NO. **45**

PLOT NO. 46

PLOT NO. 50

PLOT NO. 49

